

**FAITH**  
CHRISTIAN REFORMED  
**CHURCH**

Worship Music

2.23.25



**EXPERIENCE** GOD'S WORD  
**EXPRESS** GOD'S LOVE  
**EQUIP** GOD'S PEOPLE  
**EXPAND** GOD'S KINGDOM



# Speak O Lord

Words and Music by  
Keith Getty and Stuart Townend

## VERSE

F/A G/B C2 F C F C Am G/B

1. Speak, O Lord, as we come to You to re - ceive the food of Your ho - ly word.  
2. Teach us Lord full o - be - di - ence, ho - ly rev - er - ence, true hu - mil - i - ty.  
3. Speak, O Lord, and re - new our minds; Help us grasp the heights of Your plans for us.

5 F/A G/B C2 F C F C/E F

Take Your truth, plant it deep in us; Shape and fash - ion us in Your  
Test our thoughts and our at - ti - tudes in the ra - di - ance of Your  
Truths un - changed from the dawn of time, that will e - cho down through e -

8 G C C/E G G/F C/E Gsus/F G9/F C2/E

like - ness, that the light of Christ might be seen to - day in our  
pu - ri - ty. Cause our faith to rise, cause our eyes to see Your ma -  
ter - ni - ty. And by grace we'll stand on Your prom - is - es; And by

11 G G/F C/E Am Gsus G F/A G/B C2 F C

acts of love and our deeds of faith. Speak, O Lord, and ful - fill in us all Your  
 jes - tic love and au - thor - i - ty. Words of pow'r that can nev - er fail; Let their  
 faith we'll walk as You walk with us. Speak, O Lord, till Your church is built and the

15 F C/E F Gsus G C F2 C2/E F2 Gsus G C

pur - pos - es, for Your glo - ry.  
 truth pre - vail o - ver un - be - lief.  
 earth is filled with Your glo - ry.

# I Am Not My Own

(based on the recording by Keith & Kristyn Getty, Skye Peterson)

Words and Music by  
Ben Shive, Bryan Fowler,  
Skye Peterson and Tom Anderson

## INTRO

♩ = 73

F Am Fmaj7 G C Csus

1. The

## VERSE 1

C F G Am F

C/E G G(4) Am G/B C F

7

10

C/E F C/G G C F/C

one who made the heav - ens made my heart and soul. Be - fore I drew a breath, I was  
loved and known. I am His cre - a - tion, the Ma - ker's mas - ter - piece. And  
all that He de - signs will be done in me.

2. My  
(3. And)

## VERSE 2 & 3

C Am7 F G(4) Am7 F

C/G G(4) Am7 G/B C C/E F

16

bod - y is a tem - ple of the Liv - ing God. I'll wor - ship in this house that His  
if He has re - deemed me, I am not my own. The meas - ure of my worth is His  
blood has bought. As I bear His im - age, O, may I not pro - fane the  
love a - lone. He de - clares my stand - ing and He de - clares my state. So,

CCLI Song # 7214851

© 2023 Beehive Songs | Getty Music Publishing | Be Essential Songs | bryanfowersongs

For use solely with the SongSelect® Terms of Use. All rights reserved. www.ccli.com

CCLI License # 387557

**CHORUS**

19 C/E F C/G G C F C

ho - li - ness I hold in this earth - ly frame. I be - long to the Lord, O,  
I will know my - self by the name He gave.

23 G Am7 F C/E F G C F G

I am not my own. I be - long to the Lord, I am not my own. I will hon - or Him for

1 | 2

27 Am7 C/E F C/E F G C F/C F G

this I know, I be - long to the Lord, I am not my own. 3. And not my

**INSTRUMENTAL**

**VERSE 4**

Am7 C/E F C/G G Am7 C/E F C/E G C

own.

4. I am not my own and now my

37 F G(4) Am F C/G G(4)

heart is free. O, Ma - ker, come and make what You will of me.

40 Am7 G/B C C/E F C/E F

There is noth - ing bro - ken that You can not re - pair. So, Lord, I leave my life in Your

**CHORUS**

43 C/G G C F C G Am7

lov - ing care. I be - long to the Lord, O, I am not my own. I be -

47 F C/E F G C F G Am7 C/E F

long to the Lord, I am not my own. I will hon - or Him for this I know, I be -

**TAG**

51 C/E F G C F G Am7 C/E F

long to the Lord, I am not my own. I will hon - or Him for this I know, I be -

55 C/E F G C

long to the Lord, I am not my own.

# Living Waters

Words and Music by  
Kristyn Getty and Ed Cash

## INTRO

♩ = 84 C5 Cmaj7 C5 Cmaj7



## VERSE

1. Are you thirst - y? Are you emp - ty?  
 2. Christ is call - ing, find re - fresh - ing  
 3. Spir it mov - ing, mer - cy wash - ing;  
 4. Are you thirst - y? Are you emp - ty?

C5/F C5/G C5 Cmaj7 C5 C5/D



Come and drink these liv - ing wat - ers.  
 at the cross of liv - ing wat - ers.  
 Heal - ing in these liv - ing wat - ers.  
 Come and drink these liv - ing wat - ers.

Tired and bro - ken, peace un - spo - ken,  
 Lay your life down, all the old gone,  
 Lead your chil - dren to the shore - line,  
 Love, for - give - ness, vast and bound - less,

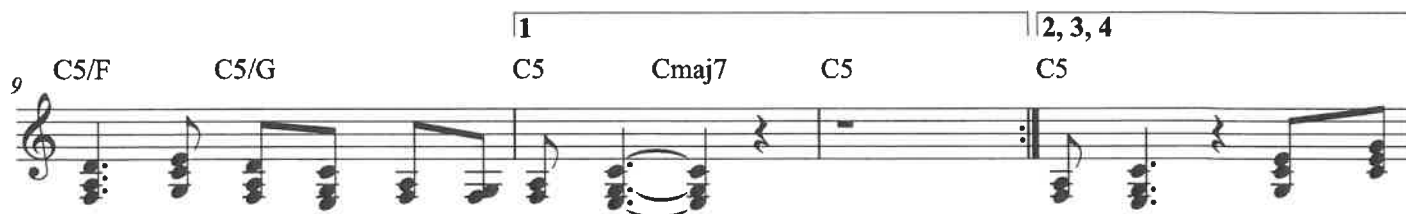

rest be - side these liv - ing wat - ers.  
 rise up in these liv - ing  
 life is in these liv - ing  
 Christ, He is our liv - ing

wat - ers. There's a  
 wat - ers.  
 wat - ers.

## CHORUS



riv - er that flows with mer - cy and love, bring - ing joy to the cit - y of our God; There our

**TURNAROUND**

17 C G C/E F Dm7 G C5 Cmaj7 C5 Cmaj7  
*Last time to Coda*  $\Phi$

hope is se - cure, do not fear an - y - more, praise the Lord of liv - ing wat - ers.

**2**

**BRIDGE**

22 Dm7 G C5 F/A G/B C/E F

praise the Lord of liv - ing wat - ers.

Ooh.

Ooh.

27 Am G/B C F/A G/B C/E F Am G/B C *D.S. al Coda*

Ooh.

Ooh.

Ooh.

Ooh.

**ENDING**

33  $\Phi$  Coda Dm7 G C5 C G C/E

praise the Lord of liv - ing wat - ers. There our hope is se - cure, do not fear an - y -

37 F Dm7 G C

more, praise the Lord of liv - ing wat - ers.



# Reckless Love

(based on the recording by Cory Asbury)

Words and Music by  
Caleb Culver, Cory Asbury  
and Ran Jackson

## INTRO

♩ = 56 N.C.

Em7 D(4) C2 G

## VERSE 1

7 Em7 D(4) C2 G Em7

Be - fore I spoke a word,

12 D(4) C2 Em7 D(4) C2

You were sing - ing o - ver me.

You have been so, so good to me.

18 Em7 D(4) C2

Be - fore I took a breath, You breathed Your life in me.

## CHORUS

23 Em7 D(4) C2 Em7 D(4)

You have been so, so kind to me.

O, the o - ver - whelm - ing, nev - er - end - ing,

29 C2 G Em7 D(4) C2

reck - less love of God. O, it chas - es me down, fights 'til I'm found, leaves the nine - ty - nine.

CCLI Song # 7089641

© 2017 Cory Asbury Publishing | Richmond Park Publishing | Watershed Worship Publishing | Bethel Music Publishing

For use solely with the SongSelect® Terms of Use. All rights reserved. www.ccli.com

CCLI License # 387557

34 G Em7 D(4) C2 G

I could - n't earn it, I don't de - serve it, still You give Your - self a - way. O, the

**TURNAROUND**

39 Em7 D(4) C2 G Em7

*2nd time to Coda* ♯

o - ver - whelm - ing, nev - er - end - ing, reck - less love of God. Yeah.

44 D(4) C2 G Em7 D(4) C2 G

**VERSE 2**

54 Em7 D(4) C2 Em7

When I was Your foe, still Your love fought for me. You have been

56 D(4) C2 Em7 D(4) C2

so, so good to me. When I felt no worth, You paid it all for me.

62 Em7 D(4) C2 *D.S. al Coda*

You have been so, so kind to me. And, O, the

67 C2 *Coda*

reck - - less love of God.

**TURNAROUND**

68 G Em7 D(4) C2 G Em7 D(4)

Yeah.

**BRIDGE**

75 C2 G Em7 D(4)  
*(1st 2 times - 8vb)*

There's no shad - ow You won't light up, moun - tain You won't

79 C2 G Em7 D(4)

climb up, com - ing af - ter me. There's no wall You won't kick down, lie You won't

**CHORUS**

83 C2 G G Em7 D(4)  
 1, 2, 3 | 4

tear down, com - ing af - ter me. (me.) O, the o - ver - whelm - ing, nev - er - end - ing,

88 C2 G Em7 D(4) C2

reck - less love of God. O, it chas - es me down, fights 'til I'm found, leaves the nine - ty - nine.

93 G Em7 D(4) C2 G

I could - n't earn it, I don't de - serve it, still You give Your - self a - way. O, the

**OUTRO**

98 Em7 D(4) C2 G Em7 D(4)

o - ver - whelm - ing, nev - er - end - ing, reck - less love of God. Yeah. \_\_\_\_\_

104 C2 G Em7 D(4) C2 G

# Come Thou Fount (Above All Else)

Original Hymn by  
Robert Robinson and John Wyeth

(as published by Wellhouse Entertainment LLC)

Additional Words and Music by  
Shane Barnard

## INTRO

$\text{♩} = 68$

1. Come Thou

## VERSE

fount of ev - 'ry bless - ing, tune my heart to sing Thy grace. Streams of  
(2.) raise my Eb - e - nez - er; hith - er by Thy help I'm come. And I  
(3.) grace how great a debt - or, dai - ly I'm con - strained to be. Let Thy

10

mer - cy nev - er ceas - ing call for songs of loud - est praise. Teach me some mel - o - dious  
hope by Thy good pleas - ure safe - ly to ar - rive at home. Je - sus sought me when a  
good - ness, like a fet - ter, bind my wan - d'ring heart to Thee. Prone to wan - der, Lord I

15

son - net, sung by flam - ing tongues a - bove. Praise the mount! I'm fixed up - on it, mount of  
strang - er wan - d'ring from the fold of God. He to res - cue me from dan - ger in - ter -  
feel it. Prone to leave the God I love. Here's my heart, Lord, take and seal it, seal it

## TURNAROUND

20

Thy re - deem - ing love.  
posed His prec - ious blood.

2. Here I

CCLI Song # 7029505

© 2013 Songs From Wellhouse

For use solely with the SongSelect® Terms of Use. All rights reserved. www.ccli.com

CCLI License # 387557

*D.S. al Coda*

26 G D C G

3. Oh to

**BRIDGE**

30 C D Em D/F#

*Coda*

for Thy courts a - bove. A - bove all

32 G Am G/B C Em D/F# G C Em

else I a - dore Your name. A - bove all else, tune my heart to sing Your

**BRIDGE**

38 D D Em D/F# G Am G/B C Em D/F#

1 2

praise. A praise. A - bove all else I a - dore Your name. A - bove all

**TAG**

45 G C Em D D C/E

else, tune my heart to sing Your praise. A praise. The high - est praise, the loud - est

**OUTRO**

50 D/F# C D G D

praise to the name a - bove ev - 'ry name.

55 C G

# Jesus Messiah

Words and Music by  
Daniel Carson, Chris Tomlin,  
Ed Cash and Jesse Reeves

♩ = 86

**G** **Am7**

1. He be - came sin, who knew no sin; that  
(2.) bo - dy the bread, His blood the wine bro -

**G/B** **C2(no3)**

we might be - come His right - eous - ness; He  
ken and poured out, 7 all for love. The

**G** **Am7** **G/D**

hum - bled Him - self, and car - ried the cross. Love so a - maz -  
whole earth trem - bled, and the veil was torn. Love so a - maz -

**C2(no3)** **G/D** **C2(no3)**

ing, Love so a - maz - ing. Je - sus, Mes - si -  
ing, Love so a - maz - ing.

**G** **C2(no3)**

ah; Name a - bove all names; Bless - ed Re - deem -

**G** **Dsus** **G**

er; Em - man - u - el. The Res - cue for sin - ners,

Jesus Messiah - 2

21 **C2(no3)** **G/B**

the Ran - som from heav - en; Je - sus, Mes - si - ah,

25 **Dsus** **G** *Last time to Coda*

Lord of all. 2. His All our hope

29 **Am11** **G/B** **C2(no3)**

is in You, all our hope is in You;

32 **Dsus** **Am11** **G/B**

all the glo - ry to You, God,

35 **C2(no3)** **Dsus** *D.S. al Coda*

the Light of the world. Je - sus, Mes - si -

*Coda*

38 **G/E** **G/D** **Dsus** **C2(no3)** **D7/C**

Je - sus, Mes - si - ah, Lord of all.

42 **C2** **C2(no3)** **D7/C** **C2** **D7/C** **C2(no3)** **G**

The Lord of all! The Lord of all.

# BEFORE THE THRONE OF GOD ABOVE

Charitie Lees Bancroft, 1863

Music and alt. lyrics by Vicki Cook

D Em/D D G D Em/D D

1. Be - fore the throne of God a - bove, I have a strong and per - fect  
 2. When Sa - tan tempts me to des - pair, and tells me of the guilt with -  
 3. Be - hold him there, the ri - sen Lamb! My per - fect spot - less right - eous -

F#m D G D/F# A Dadd4/A Bm D/A Em/G D/G G/A

plea: a great High Priest whose name is Love, who ev - er lives and pleads for  
 in, up - ward I look and see Him there, whomade an end of all my  
 ness, the great un - change - a - ble I AM, the King of Glor - y and of

D F#m7 G D/F# D A D F#m7

me. My name is grav - en on His hands. My name is  
 sin. Be - cause the sin - less Sav - ior died my sin - ful  
 Grace. One with Him - self, I can - not die; my soul is

G D/F# G F#m Bm Bmadd4 D/A Aadd4 G D/F# A Dadd4/A Bm D/A

writ - ten on His heart. I know that while in heav'n He stands, no tongue can  
 soul is count - ed free. For God, the Just, is sat - is - fied to look on  
 pur - chased by His blood. My life is hid with Christ on high, with Christ, my

Em/G D/G G G/A Bm D/A Em/G D/G G G/A D

bid me thence de - part; no tongue can bid me thence de - part.  
 Him and par - don me; to look on Him and par - don me.  
 Sav - ior and my God; with Christ, my Sav - ior and my God.